

# PLAT OF SURVEY

LOCATED IN THE NW 1/4 OF THE NW 1/4 SEC. 5  
TOWN 1 NORTH, RANGE 16 EAST, WALWORTH COUNTY, WISCONSIN

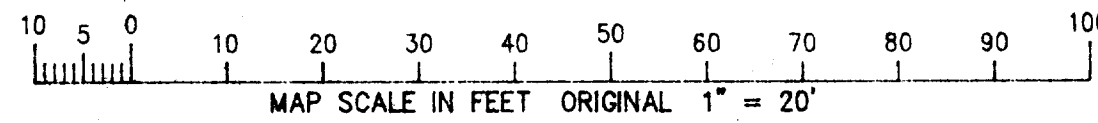

SOUTH SHORE DRIVE 66' WIDE ROW

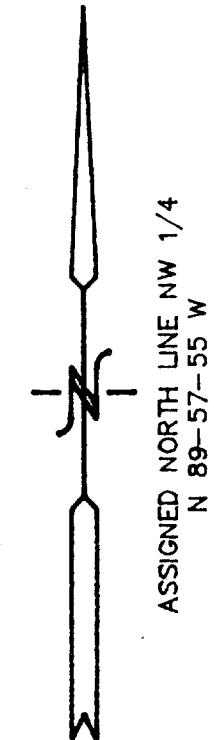
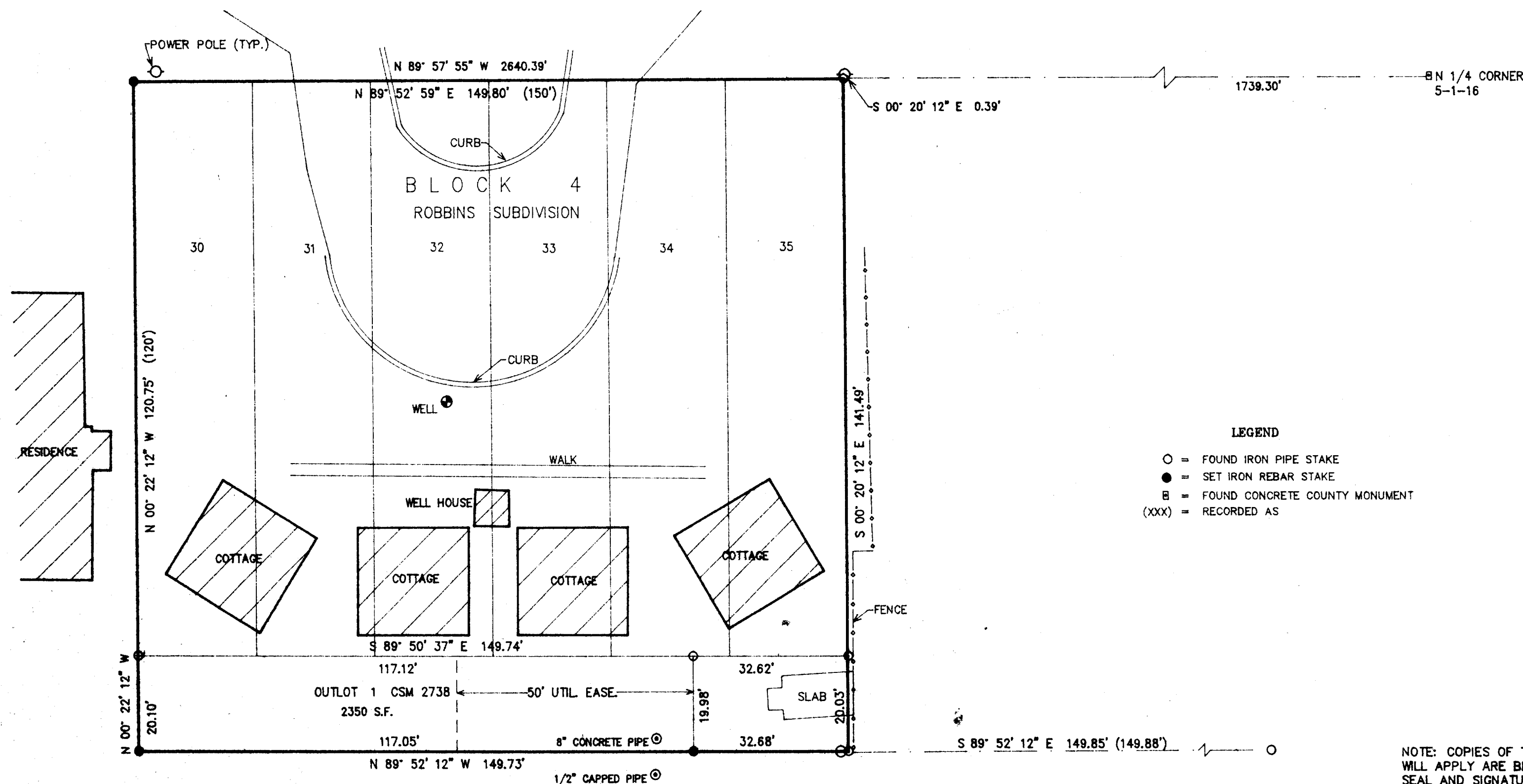

- LEGEND
- = FOUND IRON PIPE STAKE
  - = SET IRON REBAR STAKE
  - = FOUND CONCRETE COUNTY MONUMENT
  - (XXX) = RECORDED AS

NOTE: COPIES OF THIS MAP TO WHICH THE FOLLOWING CERTIFICATE WILL APPLY ARE BLUE LINE PRINTS SHOWING SURVEYOR'S ORIGINAL SEAL AND SIGNATURE IN BLACK INK. COPIES BY ANY OTHER MEANS MAY HAVE ALTERATIONS WHICH DO NOT REPRESENT THE SURVEYOR'S WORK PRODUCT.

I HEREBY CERTIFY THAT THE ABOVE DESCRIBED PROPERTY HAS BEEN SURVEYED UNDER MY DIRECTION AND THAT THE ABOVE MAP IS A TRUE REPRESENTATION THEREOF AND SHOWS THE SIZE AND LOCATION OF THE PROPERTY AND ITS EXTERIOR BOUNDARIES. THIS SURVEY IS MADE FOR THE USE OF THE PRESENT OWNERS OF THE PROPERTY, AND ALSO THOSE WHO PURCHASE, MORTGAGE, OR GUARANTEE THE TITLE THERETO WITHIN ONE YEAR FROM THE DATE HEREOF.

DATE: 10-25-96

PETER S. GORDON  
R.L.S. 2101

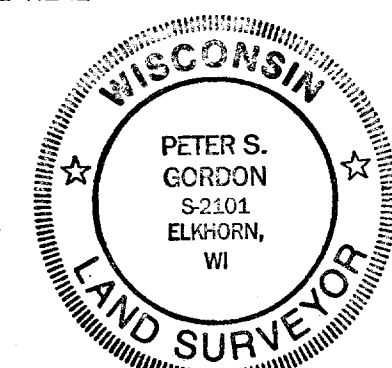

## LEGAL DESCRIPTION

A PARCEL OF LAND BEING LOCATED IN THE NORTHWEST 1/4 OF THE NORTHWEST 1/4 OF SECTION 5, TOWN 1 NORTH, RANGE 16 EAST, WALWORTH COUNTY, WISCONSIN; DESCRIBED AS LOTS 30 THROUGH 35 OF BLOCK 4 OF ROBBINS SUBDIVISION; AND OUTLOT 1 OF CERTIFIED SURVEY MAP NO. 2738, RECORDED IN VOLUME NO. 14 ON PAGE NO. 92 AS DOCUMENT NO. 336752 OF WALWORTH COUNTY CERTIFIED SURVEY MAPS; AND A PARCEL DESCRIBED AS BEGINNING AT AN IRON PIPE STAKE FOUND MARKING THE SOUTHEAST CORNER OF LOT 35 OF BLOCK 4 OF ROBBINS SUBDIVISION; THENCE S 00DEG 20MIN 12SEC E, 20.03 FEET; THENCE N 89DEG 52MIN 12SEC W, 32.68 FEET; THENCE N 00DEG 10MIN 02SEC W, 20.04 FEET TO THE SOUTH LINE OF SAID ROBBINS SUBDIVISION; THENCE S 89DEG 50MIN 37SEC E, 32.62 FEET TO THE POINT OF BEGINNING. CONTAINING A TOTAL AREA OF 21,800 SQUARE FEET OF LAND (0.50 ACRES) MORE OR LESS.

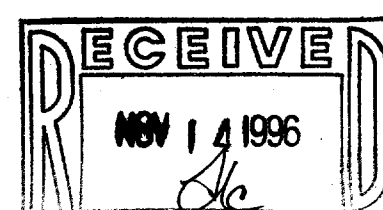

ER-14  
ER-15  
ER-16

EA-8738-3



PLAT OF SURVEY

WORK ORDERED BY -  
JANE BRANDLEY  
731 MILWAUKEE STREET  
LAKE GENEVA, WI. 53147

FARRIS, HANSEN & ASSOCIATES, INC.  
Engineering, Architecture, Surveying  
7 Ridgway Court P.O. Box 437  
ELKHORN, WISCONSIN 53121  
Office: (414) 723-2098  
Fax: (414) 723-5886

REVISIONS

PROJECT NO.  
4559  
DATE  
10/25/96  
SHEET NO.  
1 OF 1

116-458